

DA

690

B3B48

1890

THE BIJOU GUIDE TO  
BATH



UC SOUTHERN REGIONAL LIBRARY FACILITY



THE LIBRARY  
OF  
THE UNIVERSITY  
OF CALIFORNIA  
LOS ANGELES

The  
BIJOU GUIDE  
TO  
BATH  
WITH MAP.

1870  
TYLER & CO. PRINTERS.  
71 BROADWAY.

1870—1871

ONE OF THE SIGHTS OF BATH.

---

**THE POTTERY GALLERIES,  
Milsom Street,**

Unquestionably one of the very grandest and largest  
suites of CHINA and GLASS SHOWROOMS in the  
Kingdom.

*Visitors are respectfully invited to walk through  
the Galleries and inspect, without their being  
expected to purchase.*

---

**Numerous Dinner & Dessert Tables**

ON VIEW,

Laid out in the latest styles of Table-decoration.

---

**Wedding Presents in endless varieties.**

---

**TREADWIN DOBBS,**

(LATE HICK),

**The Pottery Galleries,  
20, MILSOM STREET, BATH.**

Closed at 2 o'Clock on Saturdays.





PULTNEY STREET BATH



BATH FROM FRODO PARK



EVENING PLACE & LANDING OF RAILWAY



GRAND HOTEL BATH



BATH FROM SHAW CASTLE



ST JAMES SQUARE BATH



FRODO PARK BATH



MARLBOROUGH SQUARES BATH



BATH FROM VICTORIA CLIFF



QUEEN SQUARE BATH



NORFOLK CRESCENT BATH



THE SQUARE

THE  
BIJOU GUIDE

TO

 BATH 

WITH MAP.

FIFTH EDITION OF 5,000.

---

PUBLISHED FOR PRIVATE CIRCULATION ONLY,

BY

TYLEE & CO.,

CHEMISTS,

7, BRIDGE STREET, BATH.

(A. H. COOPER, *Proprietor—since 1890.*)

TELEPHONE No. 179.

ESTABLISHED  
1787.

Price Lists.



The "Emprored"  
Sanitary Wool  
Clothing.

**Gould & Son,**

*TAILORS, OUTFITTERS,*

*HATTERS, & SHIRT MAKERS*

22, MILSOM STREET,

AND 2, GEORGE STREET,

**Bath.**

**SOLE AGENCIES:**

Lincoln Bennett & Co's Hats.  
The Patent "CELLULAR" Clothing.  
The Cyclists' Touring Club.  
Sellick's Patent Cycling Skirt.

**Colonial, Naval, & Military Outfits.**

**LADIES'  
TAILORING**

} Habits. Gowns. Jackets.



# MINERAL WATERS.

JA  
690  
B3E48  
1890

## TYLEE & Co.

Importers of all kinds of

### MINERAL WATERS AND THEIR SALTS.

Not less than One Dozen of a kind sent

**CARRIAGE PAID,**

On Receipt of Cash with Order ; any not quoted being supplied at

**EQUALLY LOW RATES.**

	Per dozen.			Per dozen.	
	Bots.	½-Bots.		Bots.	½-Bots.
Æsculap .....	16/6	13/-	Missisquoi .....	30/-	
Apollinaris .....	7/-	6/-	Oberbrunnen .....	10/6	
50 bots. 26/- 100 ½-bots. 40/-			Pullna .....	14/-	10/-
Birmenstorf .....	14/-		Rosbach .....	7/-	6/-
Bourboule (La) .....	14/-		50 bots. 26/-, 100 ½-bots. 39/-		
Bussang .....	9/-		Royat .....	11/-	
Carlsbad .....	14/-		Rubinat .....	17/-	
Condal .....	18/-		St. Galmier .....	7/-	5/-
Contrexeville .....	11/-		St. Marco .....	14/-	8/-
Ems .....	9/-		Schwabach .....	10/-	7/-
Flitwick .....	28/-	18/-	Selters .....	7/-	5/6
Franz Josef .....	14/-	12/-	50 bots. 26/-, 50 ½-bots. 20/-		
Friedrichshall .....	15/-	12/-	Sulis .....	7/-	5/-
Gerolstein .....	6/6	5/6	50 bots. 25/-, 100 ½-bots. 39/-		
Giesshubler .....	11/-		Taanus .....	6/6	5/-
Godesberger .....	7/-	6/-	50 bots. 23/-, 100 ½-bots. 36/-		
Homburg .....	15/-		Vals .....	10/-	
Hunyadi-Janos .....	14/-	12/-	50 bots. 38/-		
Johannis-Brunnen .....	7/-	6/-	Vichy .....	10/-	9/-
Kissingen (Rakoczy) .....	13/-		50 bots. 38/-, 50 ½-bots. 32/-		
Kronenquelle .....	12/-		Wildungen .....	14/-	
Levico .....	18/-		Woodhall Spa .....	10/-	
Marienbad .....	12/-				

# DUCK, SON & PINKER'S

Great Pianoforte Saloons

AND

MUSIC STORES,

1, 2, 3, 4, 5 & 6, Pulteney Bridge,

**BATH,**

And at **BRISTOL.**

\*\*\*\*\*

VISITORS to Bath are respectfully invited to  
 DUCK, SON & PINKER'S Warerooms, where  
 will be found one of the largest and most varied  
 stocks of Pianos and Organs in the Kingdom, by  
 Collard, Schiedmayer, Bechstein, Estey, Mason  
 & Hamlin, and all the world-renowned makers.

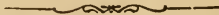

Pianos let on hire from 10/6 per month, and kept  
 in tune free of charge.

# BIJOU GUIDE TO BATH.



**T**HIS little manual has no pretension to be a complete and comprehensive Guide, but is intended to supply a want which must frequently be felt by visitors staying only for a short time, viz., that of a handy book of reference giving all necessary general information, which may be found without having to wade through a mass of reading matter, more interesting to the student than to the casual observer. For the origin and history of Bath and its waters the reader is referred to the larger Guides. Amongst these may be mentioned:—Bath, Old and New, by R. E. Peach; Historic Houses of Bath and their Associations, by R. E. Peach; Through and Round Bath, by F. Curtis & Sons, and Notabilia of Bath, by E. R. Blackett; to which books this Guide is indebted for much of its information.

The publishers will be grateful for any suggestions which will tend to make this little work more generally useful.

Visitors will find amateur advice a plant of prolific growth, but will be wise to go to those to whom they are addressed and get their information from a reliable source; they will be told perhaps that it is quite needless to consult a medical man at all before taking a course of the baths or waters, but the fallacy of this will be apparent when the potency of the waters is considered, for if they are powerful enough to effect the marvellous cures they have done, it will be easily understood that they are likely to do proportionate harm if improperly used.

---

## WEIGHING MACHINE

FOR INVALIDS. CHARGE 1d.

*The proceeds for the benefit of the Royal United Hospital.*

# TYLEE'S GLYCERINE-CODEIA

WITH RED ORANGE JUICE,

*As recommended by Dr. Mahomed, of Bournemouth.*

A delicious and most efficacious remedy for THROAT IRRITATION AND HACKING COUGH, arising from dryness of the throat, which it relieves by supplying a natural moisture to the irritated surface. It is found especially valuable for night attacks, as by its local and general soothing effect it stills the cough, and induces sleep on laying down, thus ensuring a quiet night's rest—so important to the invalid.

In the above combination the Codeia acts principally as a local sedative, without causing nausea or the ill effects which follow the use of most other sedatives. The soothing effect of Glycerine is well-known, and with the delicate flavour and acidity of the Red Orange Juice, forms a remedy at once grateful, refreshing, and effective.

---

## GLYCERINE-CODEIA JUJUBE.

Is the most portable and convenient form. Will be found a valuable general Cough remedy.

These Jujubes are especially valuable to those who are debarred from taking ordinary cough remedies on account of the sugar they contain.

They were used and much recommended by the late H. W. Freeman, Esq., F.R.C.S., J.P.

Boxes 1/- and 2/6 *By Post 1d. or 3d. extra.*

---

## GLYCERINE-CODEIA JELLY,

Jars 1/9 and 4/6 *By Post 3d. extra.*

---

## GLYCERINE-CODEIA SYRUP,

Bottles 2/9 and 4/6 *By Post 3d. extra.*

*Prepared by TYLEE & Co., 7, Bridge Street, Bath.*

London Agents—BARCLAY, EDWARDS, & Co.

## Hot Mineral Springs of Bath.

At no former period of the city's history have the Bath Waters been so much in use as at the present time; the number of bathers, and the number of cures effected by their use has no parallel in the annals of Bath. There is no luxury, no appliance, no machinery, which has not been provided, to enable the most helpless cripples to descend into the pool to alleviate their pains, so that they may again enjoy the life which had become a burden to them.

Upwards of £40,000 have been lately expended by the Corporation of the City to enlarge and perfect the various appliances, including every modern and continental improvement, rendering them in the words of one of our greatest Hygienic Physicians of the day, *the most perfect in the world.*

Daily yield 507,600 gallons at 120° Fahr.

Average number of Bathers for the last 8 years, over 95,000

The Water for Bathing and Drinking is supplied direct from the Mineral Spring, the natural temperature of which is from 117° to 120° F., and when used for bathing it is reduced to the required heat by the addition of cooled Mineral Water. Tickets must in all cases be procured at the Ticket Office, adjoining the Grand Pump Room Hotel in Stall street, previous to bathing, and bathers are requested to see that their tickets are clipped by the attendant to whom they are delivered. *In all cases the attendants' fees are paid at the office when taking the tickets for the Baths.*

### ANALYSIS OF THE BATH WATERS

*Is thus given by Professor Attfield.*

Grains per gal.		Grains per gal.	
Carbonate of Calcium	... 7·8402	Sulphate of Sodium	... 23·1400
Sulphate of Calcium	... 94 1080	Sulphate of Potassium	.. 6·7020
Nitrate of Calcium ...	... 5623	Nitrate of Potassium	... 1·0540
Carbonate of Magnesium	... 3611	Carbonate of Iron	... 1·2173
Chloride of Magnesium	... 15·2433	Silica ... ..	... 2·7061
Chloride of Sodium	... 15·1555		

168·2898

# THE BATH CORN & WART CURE.

*Non-Caustic and Painless in use.*

Succeeds where all Plasters & Caustics have failed.

CORNS OF MORE THAN 20 YEARS' STANDING  
HAVE BEEN CURED BY IT IN A SHORT TIME.

*Read the following unsolicited Testimonial:—*

WANTAGE, Feb. 11th, 1897.

“SIR—The Corn Cure I received a fortnight ago has cured seven old standing corns. I do not know how to thank you for such a valuable remedy. I have recommended it to a friend. Will you kindly forward a bottle to the address on the other side.”  
Yours truly, M. BARDSLEY.

*B* Besides Hard and Soft Corns, both of which have a hard central eye, there is a third kind, soft in the centre, in which there is often a distinct hole surrounded by a hard ring; these generally occur between the toes and are always most painful, and the usual Corn Cures only render them more sensitive. The only cure for them is the Special Soft Corn Paint, prepared by TYLEE & Co.

Price 1/-, 1/9 & 3/6, by Post 1 stamp extra.

Prepared by TYLEE & Co., 7, Bridge St., Bath.

London Agents—BARCLAY, EDWARDS, & c.

# SCALE OF CHARGES.

## New Royal Baths,

ADJOINING THE GRAND HOTEL.

Open from 7 a.m. till 7 p.m.—SUNDAYS till 9.30 a.m.

	s.	d.	Fee.		s.	d.	Fee.
1 Deep bath ... ..	2	6	3d.	3 Reclining bath ...	2	0	3d.
2 Chair bath ... ..	2	6	3d.	4 Local Douche ...	2	0	3d.
5 Deep or Reclining bath with Douche or Shower ... ..	3/-	&	2 6 ... 3d.				
6 Rose or Needle Douche (with local douche) ... ..	2	6	3d.				
7 Ladies' Special Douche ... ..	1	0	3d.				
8 Massage given in a Reclining bath (15 min. or less) ... ..	1	0	3d.				
9 Massage Douche (Aix-les-Bains system) 1 doucheur ... ..	2	9	3d.				
10 Ditto ditto and Reclining bath ... ..	3	6	6d.				

Attached to these Baths is a First-class Mineral Water Swimming Bath, Temp. 82° to 89°. For LADIES, Monday and Friday.

11 Private Room (1 lady), 1/-, fee 1d.	12 Ditto (2 ladies) ...	1/6, fee 2d.
13 Ditto for Three Ladies, 2/-, fee 3d.		

This Bath is available for GENTLEMEN at 1s. each. Fee 1d.

Tuesday till 12 noon. Wednesday, Thursday, and Saturday till 9 p.m. Sunday till 9.30 a.m.

Two Children, under 12, using the same Private Room pay as one adult.  
A Child bathing with its Parent occupying same room pays 6d. and fee 1d.

## The King's Bath

(ADJOINING THE GRAND PUMP ROOM.)

FIRST FLOOR.

Open from 7 a.m. till 7 p.m. SUNDAYS till 9.30 a.m.

	s.	d.	Fee.		s.	d.	Fee.
14 Deep bath... ..	2	6	fee 3d.	19 Deep bath and			
15 Chair bath... ..	2	6	3d.	Needle Douche ..	3	0	fee 3d.
16 Reclining bath... ..	2	0	3d.	20 Vertebral Douche ...	2	0	3d.
17 Douche (local)... ..	2	0	3d.	21 Moist or Dry Heat... ..	2	6	3d.
18 Needle Douche ... ..	2	0	3d.	22 Moist or Dry Heat and Deep			
				bath combined ...	3	6	3d.

Douche, Shower, Lumbar Douche, Ascending or Rose Douche, each 6d. extra.

Ladies' Special Douche ... .. 1/- fee 3d.

23 Massage Douche (Aix-les-Bains), two doucheurs ...	3	6	fee 6d.	25 Sprays for Throat, Eyes, Nose, Ears, or Face	1	0	fee 3d.
24 Ditto, one doucheur	2	9	3d.	26 Challes and La Bourboule Spray ... ..	1	6	3d.

GROUND FLOOR.

Berthollet Natural Vapour ... ..	2	6	fee 3d.	33 Scottish Douche in Reclining bath ...	2	6	fee 3d.
28 Sitz bath ... ..	2	0	3d.	34 Reclining bath with Massage in bath and			
29 Reclining bath... ..	1	6	3d.	Scottish Douche ...	3	0	6d.
30 Ditto 2nd class	1	0	1d.	35 Lady's Reclining 2nd cl.	6d.		1d.
31 Reclining Bath with massage in bath... ..	1	9	6d.	36 King's Public bath (closed on Mondays 6d. and 1/-			1d.
32 Massage Douche, 2nd class, 1 doucheur... ..	1	6	3d.	Douche or Shower	6d.		extra.

Massage in any Reclining, Sitz, or Vapour bath, 1/- extra, fee 3d.

# HUTTON'S FOOT POWDER.

*Easy to use, Cleanly and Harmless.*

*Does not stain the skin nor injure the Clothing.*

Keeps the Feet Cool, Healthy, and Comfortable.

Prevents Galling and all Unpleasantness,

Enables New and Tight Boots to be worn with Ease.

**S**IMPLY dusted into the foot of the sock, it prevents and cures overheated and tender feet, in a natural manner, without the slightest injury to health. It possesses in the highest degree those antiseptic and absorbent properties qualified to preserve the feet in a cool and healthy condition, at the same time effectually depriving them of any objectionable odour.

As a dusting powder it is unequalled, and may be used to the most delicate skin with perfect safety.

MINSTERLEY, *March 2nd, 1886.*

DEAR SIR,—YOUR ABSORBENT FOOT POWDER is an excellent preparation. After suffering with tender feet for years (making walking in warm weather a misery) I was persuaded to try your Powder. I can now walk 20 miles without the least tenderness or inclination to gall or blister.

I am, yours faithfully, W. H. TAYLOR

In Tins, 6d. & 1/-

*Post Free 7 or 13 Stamps (Sample Packet, 2 Stamps).*

Two Tins, 2/-; Three Tins, 2/9, post free.

Prepared by **TYLEE & Co., 7, Bridge Street, Bath.**

London Agents—**BARCLAY, EDWARDS, & Co.**



# Old Royal Baths.

Open from 7 a.m. till 9 p.m. WEEK-DAYS.

37	First-class Massage	2	9	fee	3d.		42	Local Douche	...	...	1	6	fee	2d.
38	Second-class "	2	0	...	3d.		43	Enema bath	...	...	1	6	...	2d.
39	Deep bath, 1st class	2	0	...	3d.		44	Shower bath	...	...	1	6	...	2d.
40	" " 2nd class	1	6	...	2d.		45	Medicated bath	...	...	2	9	...	3d.
41	Reclining bath	...	1	6	...	2d.		46	Vapour Natural	...	1	6	...	2d.

Shower, Rose, or Needle Douche, 6d. extra.

## Thermalsoolbäder.

(NAUHEIM SYSTEM).

47	Thermalbad	No. 1	...	...	...	...	...	...	...	...	s.	d.	3	0	fee	3d.
48	Sprudelbad	2	...	...	...	...	...	...	...	...	4	0	...	3d.		

Local Massage when prescribed, 1/- extra, fee 3d.

Given at the King's and the New Royal Baths.

## Tepid Swimming Bath, Bath Street.

GENTLEMEN ONLY.

With use of Private Room, 9d. No fee. | Use of Public Room, 6d. No fee.

In Summer this Bath is open at 6 a.m., and Winter from 7 a.m. till 9 p.m.

Sundays till 9.30 a.m. Closed on Thursdays at 1 a.m.

## Kingston Baths, York Street.

GENTLEMEN ONLY.

Deep Bath with Hot Towel ... .. 6d. fee 1d.

This Bath is open from 7 a.m. to 9 p.m. daily, and on Sundays till 9.30 a.m.

## Cross Bath, Bath Street.

Open daily (Wednesdays excepted) in Summer from 6 a.m. Winter from 7 a.m. Sundays till 9 a.m.

MALES.

Open Bath	...	...	...	1d.	No fee.
Ditto,	with Towel	2d.			"

FEMALES.

On Thursdays only,  
Open bath, dress, etc. ... 2d.  
Under the charge of a Female Attendant.

## Arrangements for Drinking the Waters.

The Grand and Hotting Pump Rooms are open each week-day from 8.30 a.m. till 6 p.m., and the Grand Pump Room on Sundays, after Morning Service, till 2 p.m.

Single Glass	...	...	...	...	£	s.	d.		Single Subscription (12 months)	1	0	0
Book of Coupons, 14 glasses	0	1	6						Family do. do.	2	0	0



*Irregularities or Incivility on the part of any of the Attendants should at once be reported to* **THOMAS R. COLLINS, General Manager**

RUSSIAN  
**CHILBLAIN PAINT,**

*(Eucalyptus Gum).*

---

EASY IN APPLICATION.

RAPID AND CERTAIN IN EFFECT.

---

Simply painted on it **instantly stops the painful itching** and gives **permanent relief** from suffering, a result obtained by the use of the gum of the Eucalyptus Globulus, the balsamic properties of which are so well known.

The Paint is equally efficacious when the Chilblains are slightly broken, but if there is an open sore the "**SPECIAL HEALING SALVE**" must be used.

~~~~~  
Price 1/- & 2/6    *By Post 2 Stamps extra.*

Prepared by **TYLEE & Co., 7, Bridge St., Bath.**

London Agents—**BARCLAY, EDWARDS, & C.**

*The following are only some of the medical practitioners,  
for a complete list, see Bath Directory.*

- Bannatyne G. A., M.D., 21, The Circus  
 Beaumont William, M.R.C.S., 4, Gay Street  
 Bowker G. E., M.B., C.M., 4, North Parade  
 Budd S. P., M.R.C.S., 8, Gay Street  
 Carter R., M.D., 4, The Circus  
 Coates Charles, M.D., 10, The Circus  
 Cole Thomas, M.D., 18, The Circus  
 Collins O. A. G., L.R.C.P., M.R.C.S., 5, The Paragon  
 Cowan F. S., M.R.C.S., 27, Queen Square  
 Curd Charles, M.R.C.S., 6, Gay Street  
 Davies John, M.R.C.S., 38, Gay Street  
 Ellis Wm. McDonogh, M.D., M.R.C.S., 9, Bladud Buildings  
 Field Ernest, M.D., 8, Belmont  
 Fowler R. S., F.R.C.S., 6, Belmont  
 Melsome W. S., M.D., 29, The Circus  
 Goss T. B., M.R.C.S., 1, The Circus  
 Green F. K., F.R.C.S., 3, Gay Street  
 Hardyman G., M.B., C.M., 43, Pulteney Street  
 Heygate W. N., M.R.C.S., 12, Bennett Street  
 Hopkins H. C., M.R.C.S., 4, Gay Street  
 Kerr J. G. D., M.B., 6, The Circus  
 King Preston, M.D., 27, Gay Street  
 Lace Frederick, 1, The Paragon  
 Lawrence J. H. H., M.R.C.S., 1, Lynwid Villas, Widcombe  
 Martyn G. J. K., M.D., B.C., 12, Gay Street  
 Pagan-Lowe Thos., M.R.C.S., 2, Belmont  
 Ransford T. D., F.R.C.S., F.R.C.P., 6, Queen Square  
 Scott R. J. H., F.R.C.S., 28, The Circus  
 Terry H. G., M.R.C.S., 2, Gay Street  
 Wilson-Smith T., M.D., 17, Brock Street  
 Trevelyan Basil R. T., M.R.C.S., L.R.C.P., 4, Monpelier  
 Wohlmann Arthur S., M.D., 9, Gay Street

#### HOMŒOPATHIC.

- Mackechnie J. H., M.D., 12, Manvers Street  
 Wilde Percy Roberts, M.D., 23, The Circus  
 Wills Reginald Graham, M.D., 23, The Circus

# IMPERIAL TOOTH PASTE.

DELICIOUS  
IN  
TASTE  
AND  
PERFUME.



EXQUISITE  
IN  
SOFTNESS  
AND  
DELICACY.

IS the [most] agreeable and efficacious Dentifrice ever introduced. It contains nothing injurious nor irritating in any way, on the contrary, it has a beneficial balsamic effect on the delicate structures of the mouth, gives a healthy firmness to the gums, and imparts a delightful fragrance to the breath, whilst by its detergent properties it at once corrects any disagreeable odour arising from decayed Teeth, the use of Tobacco, etc. It cleans the Teeth in a perfectly natural manner, and preserves them in a pearly white condition. Is more cleanly, economical, and convenient than any other form of Dentifrice.

---

In Glass Jars & Metal Tubes, 1/- & 2/6.

*By Post 3 Stamps Extra.*

---

Send Stamped Envelope for sample.

---

Prepared by TYLEE & Co., 7, Bridge St., Bath.

London Agents—BARCLAY, EDWARDS, &c.

# Chief Places of Worship in Bath.

| CHURCHES.                                           |     |     | <i>Mng.</i> | <i>Aft.</i> | <i>Even.</i> |
|-----------------------------------------------------|-----|-----|-------------|-------------|--------------|
| <i>Abbey</i> , St. Peter and St. Paul               | ... | ... | 11          | 4           | 7 0          |
| <i>Christ</i> , top of Russell street               | ... | ... | 11          | ...         | 6 30         |
| <i>St. Andrew's</i> , Julian road                   | ... | ... | 11          | 3           | 6 30         |
| <i>St. James's</i> , Stall street                   | ... | ... | 11          | ..          | 6 30         |
| <i>St. John's</i> , Bathwick, near Cleveland bridge | ... | ... | 10 45       | 3 30        | 7 0          |
| <i>St. Luke's</i> , near Devonshire buildings       | ... | ... | 11          | ...         | 6 30         |
| <i>St. Mark's</i> , Lyncombe                        | ... | ... | 11          | ...         | 6 30         |
| <i>St. Mary's</i> , Bathwick (Raby place)           | ... | ... | 11          | 3 30        | 6 30         |
| <i>St. Matthew's</i> , Widcombe                     | ... | ... | 11          | ...         | 6 30         |
| <i>St. Michael's</i> , Broad street...              | ... | ... | 11          | ...         | 6 30         |
| <i>St. Paul's</i> , Queen square                    | ... | ... | 11          | ...         | 6 30         |
| <i>St. Saviour's</i> Larkhall                       | ... | ... | 11          | ...         | 6 30         |
| <i>St. Stephen's</i> , Lansdown road                | ... | ... | 11          | ...         | 6 30         |
| <i>St. Swithin's</i> , Walcot                       | ... | ... | 11          | ...         | 6 30         |
| <i>Trinity</i> , James street                       | ... | ... | 11          | 3           | 6 30         |
| <i>Widcombe Old Church</i> (Widcombe cres.)         | ... | ... | 11          | 3           |              |
|                                                     |     |     |             |             |              |
| EPISCOPAL CHAPELS                                   |     |     |             |             |              |
| <i>All Saints'</i> , Lansdown crescent              | ... | ... | 11          | 3           | 6 30         |
| <i>Kensington</i> , Kensington place                | ... | ... | 11          | ...         | 6 30         |
| <i>Mission Chapel</i> , Corn street                 | ... | ... | 11          | ...         | 6 30         |
| <i>Portland</i> , Harley street, Julian road        | ... | ... | 11          | ...         | 6 30         |
| <i>St. John's</i> , near Gas works                  | ... | ... | 11          | ...         | 6 30         |
| <i>St. Michael's</i> , Hetling court                | ... | ... | 11          | 3           | ...          |
| <i>St. Mary Magdalene</i> , Holloway                | ... | ... | 11          | ...         | 6 30         |
| <i>Thomas Street</i>                                | ... | ... | 11          | ...         | 6 30         |
| CONTINUED ON PAGE 17.                               |     |     |             |             |              |

## SACCHARINE,

The New Substitute for Sugar.

300 TIMES ITS STRENGTH.

Now largely used and prescribed for the Diabetic and Gouty.

*May be used with impunity by those who are forbidden Sugar,*

TABLETS, each equal to  $\frac{1}{2}$ -oz. Sugar—Bottles 6d., 1/- & 2/6

## SOAP TOOTH POWDER.

Previous to the introduction of the Imperial Tooth Paste, was generally acknowledged to be the best Dentifrice, and is still largely used and liked by those who have not tried the Imperial—Boxes 1/- 3 for 2/9

---

### TINCTURE OF MYRRH AND BORAX,

Made with Eau-de-Cologne, an agreeable astringent for the Gum.  
Bottles 1/-, 2/- and 3/6

### RUSPINI'S ASTRINGENT MOUTH WASH,

A most effectual preventive and cure for spongy or receding gums, rendering them firm and healthy. An excellent Mouth Tonic.  
Bottles 1/-, 2/- and 3/6

### NEROLINE,

Prepared from Rose, Orange, and Elder Flowers. For sunburn and freckles, and for softening and beautifying the skin.—Bottles 1/- and 2/-

### EXTRACT OF CUCUMBER AND ROSES,

A Pleasant and Soothing application to the Skin when rendered tender by cold winds in winter, or by the sun during summer; removes Sunburns, Freckles, and all Roughness, rendering the Skin pleasantly soft.—  
Bottles 6d., 1/- and 1/9

---

## PREPARATIONS FOR THE HAIR.

**STIMULATING HAIR WASH.**—A refreshing and simple Wash for strengthening the Hair and preventing its falling off—Bots. 1/-, 2/- & 3/6

**QUILLAIA & BAY RHUM.**—An elegant preparation for cleansing and beautifying the Hair, and at the same time promoting its growth.—Bots. 2/-

**Erasmus Wilson's Wash,** from the original prescription, an excellent stimulant.— Bottles 1/6 and 2/6

**Brillantine.**—Delicately perfumed—1/- and

**Circassian Hair Restorer,** for restoring grey or faded hair to its natural colour. Is not a Dye.—1/6

**Golden Hair Wash,** perfectly harmless in its action on the hair, quickly changing it to any flaxen or golden hue desired.—1/6 and 2/6

**Tylee's Depilatory,** for instantly and effectually removing superfluous hair without injury to the skin.—1/6

**Superior Marrow Pomade.**—6d. and 1/-

---

*Prepared by TYLEE & Co., 7, Bridge St., Bath.*

| DISSENTING CHAPELS— <i>continued</i>              |     |     |     | <i>Mng.</i> | <i>Aft.</i> | <i>Even.</i> |
|---------------------------------------------------|-----|-----|-----|-------------|-------------|--------------|
| <i>Baptist, Ebenezer, Dolemeads</i>               | ... | ... | ... | 11          | ...         | 6 30         |
| „ <i>Manvers Street</i>                           | ... | ... | ... | 11          | ...         | 6 30         |
| „ <i>Hay Hill</i>                                 | ... | ... | ... | 11          | ...         | 6 30         |
| „ <i>Bethesda Chapel, Weymouth st.</i>            | ... | ... | ... | 11          | ...         | 6 30         |
| <i>Congregational, Argyle street</i>              | ... | ... | ... | 11          | ...         | 6 30         |
| „ <i>Charlotte street</i>                         | ... | ... | ... | 11          | ...         | 6 30         |
| <i>Friends' Meeting, York street</i>              | ... | ... | ... | 11          | ...         | 6 30         |
| <i>Lady Huntingdon's, Vineyards</i>               | ... | ... | ... | 11          | ...         | 6 30         |
| <i>Moravian, Charlotte street...</i>              | ... | ... | ... | 11          | ...         | 6 30         |
| <i>New Church, Henry street...</i>                | ... | ... | ... | 11          | ...         | 6 30         |
| <i>Primitive Methodist, Westgate buildings...</i> | ... | ... | ... | 11          | ...         | 6 30         |
| <i>Unitarian, Trim street</i>                     | ... | ... | ... | 11          | ...         | 6 30         |
| <i>Wesleyan, New King street</i>                  | ... | ... | ... | 11          | ...         | 6 30         |
| „ <i>Walcot</i>                                   | ... | ... | ... | 11          | ...         | 6 30         |
| <i>Roman Catholic, St. John's</i>                 | ... | ... | ... | 11          | 3           | 6 30         |
| „ <i>St. Mary's</i>                               | ... | ... | ... | 11          | 3 30        | 6 30         |

## Bath Cabs and Wheel Chairs.

(The hiring to be by distance unless otherwise agreed)

The Fares commence at the Stand whence they are called. No fare for a child under three years of age carried in arms or lap; two children under ten years of age considered as one person. The fares include every building in the street or place for which such fare is provided.

HACKNEY CARRIAGES may be hired either by time or distance at the option of the person hiring. If hired by time the fare is 2/- per hour, and 6d. additional for every fifteen minutes; if by distance, 1/- per mile for carrying two persons, and 6d. for every additional half-mile or fraction thereof; for an extra person an additional 6d. per mile. A fare and a half may be charged between midnight and 6 a.m. The drivers *must carry 112 lbs. weight of luggage without any charge for the same in addition to the fare*; but they are entitled to charge 6d. for every additional 56 lbs. or fraction thereof. The person hiring must pay all bridge tolls.

---

**AËRATED WATERS IN SYPHONS**  
at Lowest Cash Prices.

TYLEE'S

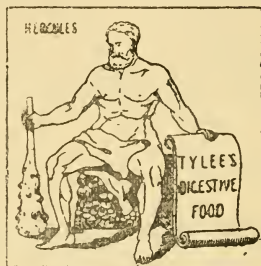
**DIGESTIVE FOOD***A PERFECT FOOD FOR PERSONS OF ALL AGES.*

REGISTERED TRADE MARK.

Composed only of those products of the vegetable kingdom which have been proved to be most digestible and the richest in muscle and bone-forming matters.

---

When taken once a day, either as a breakfast or supper dish, no aperient medicine is required, and on this account it is recommended by several London physicians *as an unfailing preventive of constipation.*

---

In 1-lb. Packets, 6d., & 2-lb. Packets, 1/-  
Six 1/- pkts. Carriage paid to any Railway Station, 6/-

Prepared by **TYLEE & Co.**, 7, Bridge St., Bath.

London Agents—**BARCLAY, EDWARDS, &c.**



**WHEEL CHAIRS.**—Fares, by time 1/- per hour, and 3d. for every additional quarter-of-an-hour or fraction thereof; by distance, not exceeding half-a-mile, 6d., and 6d. for every additional half-mile or fraction thereof. Any person hiring by distance may detain the chair by paying 3d. for every fifteen minutes or fraction thereof. Chairmen are entitled to charge one-third more than the fixed rate for carrying persons more than two hundred yards up hill; but such extra fare is not to be charged below the Abbey Cemetery, Widcombe; the Canal Bridge, Bathwick Hill; St. Mary's Buildings, Wells Road; St. Matthew's Church, Widcombe, and Southcot Place, Lyncombe Hill. Double fares may be charged between 1 a.m. and 6 a.m.

| FARES BY DISTANCE.                                               | Hackney Carriages drawn by |                      |                   | Wheel Chairs |
|------------------------------------------------------------------|----------------------------|----------------------|-------------------|--------------|
|                                                                  | 2 horses                   | 1 horse or 2 ponies. | 1 pony or 2 asses |              |
| For more than Two persons.                                       |                            |                      |                   |              |
| Not exceeding Half-a-mile ... ..                                 | s. d. 1 6                  | s. d. 1 0            | s. d. 0 6         | s. d. 0 6    |
| "    "    One Mile ... ..                                        | 1 6                        | 1 0                  | 0 6               | 1 0          |
| Above One Mile, for each mile of the whole distance ... ..       | 1 6                        | 1 0                  | 0 6               | 1 0          |
| Each additional person, 6d. per mile extra                       |                            |                      |                   |              |
| Two Children under 10 years of age to be reckoned as one person. |                            |                      |                   |              |

| FARES BY TIME.                                                                                                             |     |     |     |     |
|----------------------------------------------------------------------------------------------------------------------------|-----|-----|-----|-----|
| For not more than Two persons.                                                                                             |     |     |     |     |
| Not exceeding one hour ... ..                                                                                              | 3 0 | 2 0 | 1 6 | 1 0 |
| If the time exceeds 1 hour—For each quarter hour of the whole time, and for any portion of an uncompleted quarter-hour ... | 0 9 | 0 6 | 0 6 | 0 6 |
| Each additional person, 6d. per hour extra                                                                                 |     |     |     |     |

— SCOTT'S —

## BATH ANTIBILIOUS PILLS.

A Purely Vegetable remedy of more than 80 years standing, strongly recommended for Indigestion, Flatulence, and as an aperient and general laxative. They are equally mild and efficacious, and may be safely taken by ladies and children.

Boxes 1/1½ and 2/9

## Articles for Travellers' Convenience.

**SPONGES.**—A choice selection of finest Turkey Cups for the Toilet, and of well-shaped Honeycomb for the Bath.

**SPONGE BAGS.**

**LOOFAHS.**—An admirable substitute for the Washing Glove, never gets “greasy” nor smells disagreeable, brings a splendid glow on the skin. From 3d. upwards.

**BRUSHES.**—Tooth Brushes by the best maker in England, every Brush warranted, immediately exchanged if the bristles come out—1/- each, 3 for 2/6.

Hair Brushes, Nail Brushes and Shaving Brushes.

**AMMONIA SOLUTION.**—No traveller should be without this. It has a number of uses : a few drops will soften completely a basin of the hardest water and make it very refreshing in summer ; inhaled, it revives the fainting, relieves headache, nausea, toothache and neuralgia, and applied to insect bites, it prevents any ill effects—Bottles, 6d. and 1s.

**METHYLATED SPIRIT** in bottles and tins from 6d. to 2s. 6d. Those who have not used it can hardly realise the comfort and convenience of a spirit lamp for heating water, and for toilet purposes, especially in travelling.

**INDIA-RUBBER HOT-WATER BOTTLES,** for the hands and feet.

*Tylee's Bath Bouquet & Tylee's Wood Violet*

are most delightful and refreshing Perfumes,

**In Bottles from 1/- upwards.**

### Places within One Mile of the Abbey Church.

|                              |                                  |                                   |                                        |
|------------------------------|----------------------------------|-----------------------------------|----------------------------------------|
| Abbey Cemetery<br>(entrance) | Cleveland walk<br>Dunsford place | Norfolk crescent<br>Oldfield road | St. James's square<br>St. Mary's blds. |
| Albion terrace               | Fountain buildings               | Paragon                           | Sydney buildings                       |
| Assembly Rooms               | Lansdown crescent                | Park street                       | Walcot parade                          |
| Belmont                      | Lower East Hayes                 | Prior Park blds.                  | Widcombe crescent                      |
| Cavendish place              | Lyncombe hill                    | Raby place                        | Widcombe terrace                       |
| Cleveland place              | Marlborough blds                 | Royal crescent                    |                                        |

### Places within One Mile of the Assembly Rooms

|                  |                          |                    |                         |
|------------------|--------------------------|--------------------|-------------------------|
| Abbey church     | Cleveland bridge         | Park street        | St. Stephen's<br>church |
| Albion terrace   | Darlington street        | Pulteney street    |                         |
| Bathwick street  | Gas works                | Raby place         | Sydney buildings        |
| Belmont          | G. W. Railway<br>station | Royal crescent     | Sydney gardens          |
| Belvedere        |                          | Sion place         | Sydney place            |
| Catherine place  | Kensington place         | Somerset place     | Walcot buildings        |
| Cavendish cres.  | Lansdown crescent        | Southcot place     | Walcot parade           |
| Cavendish place  | Marlborough blds.        | Springfield place  | Walcot terrace          |
| Church street    | Old bridge               | St. James's square | Wesleyan college        |
| Claverton street | Park lane                | St. Mary's blds.   |                         |

### Places within One Mile of the G. W. Railway Station.

|                   |                             |                             |                                  |
|-------------------|-----------------------------|-----------------------------|----------------------------------|
| Abbey cemetery    | Darlington place            | Midland Railway<br>Terminus | Pulteney road<br>Pulteney street |
| Abbey church      | Dunsford place              |                             |                                  |
| Bathwick street   | Elm place                   | Militia barracks            | Raby place                       |
| Belmont           | Fountain buildings          | New King street             | Spencer's Belle Vue              |
| Belvedere         | Henrietta street            | Norfolk buildings           | Sydney buildings                 |
| Brock street      | Lyncombe hill               | Norfolk crescent            | Sydney gardens                   |
| Camden crescent   | Lyncombe & Wid.<br>cemetery | Oldfield road               | Vineyards                        |
| Church street     |                             | OldWidcombe ch.             | Walcot church                    |
| Cleveland place   | Macaulay blds.              | Paragon                     | Widcombe cres.                   |
| Comfortable place | Market place                | Prior Park blds.            | Widcombe terrace                 |

### Places within One Mile of the Midland Railway Terminus.

|                   |                          |                         |                    |
|-------------------|--------------------------|-------------------------|--------------------|
| Bathwick street   | G.W. Goods station       | Park street             | St. James's square |
| Brock street      | G. W. Railway<br>station | Prior Park blds.        | St. Mark's blds.   |
| Cambridge terrace |                          | Pulteney road           | Sydney buildings   |
| Camden crescent   | Lansdown crescent        | Pulteney street         | Sydney gardens     |
| Catherine place   | Lyncombe hill            | Raby place              | Sydney place       |
| Cavendish cres.   | Marlborough blds.        | Rivers street           | Vineyards          |
| Cavendish place   | Norfolk buildings        | Royal crescent          | Walcot buildings   |
| Cleveland place   | Norfolk crescent         | St. Andrew's<br>church  | Walcot parade      |
| Darlington street | Oldfield road            | St. Matthew's<br>church | Walcot terrace     |
| Fountain blds.    | Paragon                  |                         | Widcombe crescent  |
| Gas works         | Park lane                |                         | Widcombe terrace   |

### Places within One Mile of the Sydney Gardens.

|                   |                    |                    |                   |
|-------------------|--------------------|--------------------|-------------------|
| Belmont           | Dunsford place     | Paragon            | St. Mary's blds.  |
| Belvedere         | Fountain buildings | Prior Park blds.   | St. Matthew's ch. |
| Brock street      | Gay street         | Queen square       | Sydney buildings  |
| Charlotte street  | G.W.R. station'    | Southcot place     | Vineyards         |
| Cleveland terrace | M. Ry. Terminus    | Sp'ncer's BelleVue | Widcombe crescent |
| Darlington place  | Old bridge         | St. Mark's church  | Widcombe terrace  |

# PEACH'S STORES,

46, Milsom Street, BATH.

---

Groceries, Wines, Spirits, Ales, ↓ Grapes, Melons, Tomatoes,  
 Patent Medicines. . . . . Bananas, &c., &c.

HIGHEST QUALITY. LOWEST CASH PRICES.

~~~~~

Your special attention directed to

**PEACH'S EXHIBITION TEA,** which is a combination of Teas from the finest Gardens of the World, at . . . . . **1/6** per lb.

**ALES.** Worthington's Burton Ales are the Best in England. Brewed from Malt and Hops only.

**CLARET.** We are offering 1,000 Dozen Pure Claret, of . . good quality, at . . . . . 9/- per dozen.

**SHERRY.** Light Dry Luncheon Sherry .. 15/- per dozen.

**PORT.** Wine of Good Quality ... 15/- per dozen.

**STOUT.** Raggett's Nourishing Stout.—

This Stout is recommended by the Medical Profession as the *best*.

In Bottles, Pints 4/-; ½-pints 2/3 per dozen.

**PILSENER.** St. Pauli Beer, brewed in Bremen; is the finest imported.

In Bottles, Pints 4/6; ½-pints 2/6 per dozen.

**CHAMPAGNE.** Sound Luncheon Wine, recommended. 2/8 per bottle; 1/6 per ½-bottle.

~~~~~

Daily Free Delivery to all parts of Bath and Suburbs.

## Bath Tramways.

The Cars run on week-days every 15 minutes :--

From GROSVENOR—

First Car leaves at 8.30 a.m. Last Car leaves at 10.30 p.m.  
Sundays, from 2 to 10 p.m., every 15 minutes.

From G.W.R. Station—

First Car leaves at 9.15 a.m. Last Car leaves at 11 p.m.  
Sundays (Old Bridge) from 2.30 to 10.30 p.m., every 15 min.  
Fares—From either end, the whole distance, 2d.  
From or to Walcot Church, from either end, 1d.

Passengers' Boxes, &c., weighing over 28 lbs. are charged 2d. ea.  
Parcels under 7 lbs., 1d. ; under 14 lbs., 2d. each.

## Combe Down Omnibus.

| COMBE DOWN to CITY—             | <i>a.m.</i> | <i>p.m.</i> | <i>p.m.</i> | <i>p.m.</i> |
|---------------------------------|-------------|-------------|-------------|-------------|
| Leaves Combe Down ... ..        | 9.10        | 1.10        | 4.10        | 6.30        |
| Calling at Devonshire Arms ...  | 9.35        | 2.35        | 4.35        | 6.55        |
| „ G.W.R. ... ..                 | 9.45        | 2.45        | 4.45        | 7.10        |
| Arriving at Old Bond Street ... | 9.50        | 2.50        | 4.50        | 7.15        |
| SUNDAYS—Combe Down ..           |             |             |             |             |
| Devonshire Arms ...             | 2.40        | 6.0         | 7.40        |             |
| arr. Old Bond Street ...        | 3.0         | 6.20        | 8.0         |             |

CITY to COMBE DOWN—

|                             |       |      |      |      |
|-----------------------------|-------|------|------|------|
| Leaves Old Bond Street ...  | 12.0  | 3.0  | 5.0  | 7.20 |
| Calling at G.W.R. ... ..    | 12.5  | 3.5  | 5.5  | 7.25 |
| „ Devonshire Arms ...       | 12.25 | 3.25 | 5.25 | 7.45 |
| Arriving at Combe Down ...  | 12.45 | 3.45 | 5.45 | 8.5  |
| SUNDAYS—Old Bond Street ... |       |      |      |      |
| Devonshire Arms ...         | 3.20  | 6.50 | 8.25 |      |
| arr. Combe Down ...         | 3.40  | 7.10 | 8.45 |      |

Fares—Up, 6d. ; Down, 4d.

Parcels, 2d., 3d.

**BRYANT'S**  
ORIGINAL BREAD & BISCUIT BAKERY,  
15, Argyle Street (Gt. Pulteney Street), **BATH.**

Noted House for **WHOLE MEAL BREAD**,  
Also the **OLD FARM HOUSE BREAD**,  
*Both recommended for their Wholesome, Nutritious, and easy Digestive qualities.*



VIENNA BREAD MADE FROM THE  
*Finest Hungarian Flour.*

SPECIAL ATTENTION  
is invited to the celebrated  
**Old Bath Olivers**

*(Originated by Dr. Oliver, 1735),*

A Thin, Crisp, Fermented  
Biscuit, not Sweet, containing  
a great amount of nourishment  
in a small compass.

*Sold in tins at 1/-, 3/-, & 6/-,  
½ loose 10d. per lb.*

Forwarded to all parts of the  
United Kingdom per  
Parcels Post.

*Three 1/- tins car. free for 3/6*

---

A Great Variety of  
**PLAIN and FANCY**

**BISCUITS,**  
Edinburgh, Bath and  
Chelsea **BUNS.**

**NURSERY BISCUITS FOR INFANTS**

*Exhibited at the International Health Exhibition, London, 1884*

## Omnibuses and Road Cars

Run between LARKHALL and CITY about 16 times a day,  
from 8.40 a.m. to 9.40 p.m. Sundays 2 p.m. to 9.30 p.m.

Also between TWERTON and CITY about 36 times a day,  
from 9.30 a.m. to 8.50 p.m. Sundays 2.30 p.m. to 9.40 p.m.  
Extra journeys Saturday nights.  
Fare 1d.

Also between UPPER WESTON and CITY about 7 times  
a day, from 10.30 a.m. to 7.30 p.m. Sundays 3.45 to 8.15 p.m.  
Extra journeys Saturday nights. Fares 2d.

Also between LOWER WESTON and CITY about 45 times  
a day, from 8.20 a.m. to 9.0 p.m. Sundays 2.20 to 8.50 p.m.  
Extra journeys Saturday nights. Fare 1d.

Also between PRIOR-PARK ROAD and CITY about 6 times  
a day, from 10.40 a.m. to 7.10 p.m. Fare—1d.

Also between DEVONSHIRE ARMS (Wells Road) & CITY  
about 8 times a day, from 10.0 a.m. to 7.20 p.m.  
Fares—Up, 3d.; Down 2d.

Also between OLDFIELD PARK (West) and CITY every  
hour, from 9.35 a.m. to 9.0 p.m. Fare—1d.

Also between NEWTON and CITY twice a day. Fare 3d.

„ „ FAIRFIELD PARK and CITY 6 times a day.  
Fares—2d. up, 1d. down.

## Omnibuses to and from Railway Stations.

STUCKEY'S—From the Grand Hotel, Castle Hotel, and 10, York  
street, to meet all Trains at the G.W.R. Station.

WEEKS'—From York House and Angel Hotels, to meet all Trains  
at G.W.R. and Midland Stations. (Office, 21, Boro' Walls)

From Christopher Hotel to meet all Trains at G.W.R. Station.

The Farms and Dairies are under special Medical and  
Sanitary Supervision.

# The Bath and Somersetshire DAIRY CO.: LTD.

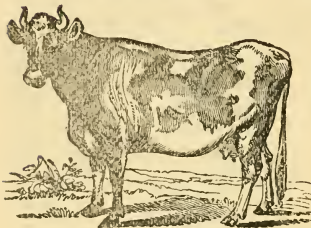

The BLADUD DAIRY,  
Bladud Buildings.

The CITY of BATH DAIRY,  
Quiet Street.

The ROYAL CRESCENT and  
CIRCUS DAIRY, Brock St.

The OLDFIELD PK. DAIRY,  
Opposite the Livingstone  
Hotel, Oldfield Park.

The WESTON DAIRY,  
Kennington Road, L. Weston

---

**TERMS: WEEKLY PAYMENT.**

---

**V**ISITORS to BATH are Invited to  
DAILY INSPECTION of MODEL  
WORKING DAIRY on BLADUD BDGS.,  
10 a.m. to 1 p.m., to witness the Butter  
Churning, etc.

---

Honours and First Prizes awarded at the leading  
English Dairy Shows.

---

**PASTEURIZED BUTTER.      STERILIZED MILK.**

TELEGRAMS - " PASTEURIZED. "



## Batheaston and Bathford Omnibus.

Leaves the Crown, Bathford, at 9.30, 11.45 a.m., 2.15, 3.20, 4.15, 6.0, 7.45 p.m.

Leaves Old Bond Street at 10.15, 12.30, 2.35, 3.0, 5.0, 6.50, 8.30 p.m.

Parcels received at Old Bond St. and Parcel Office, Bathford.

Extra Journeys made Saturday evenings, leaving Bathford at 9.20 p.m., and leaving Old Bond Street at 10.0 p.m. Fare—3d.

## Music.

The Bath City Band, under MAX HEYMANN, plays in the Pump-Room Annexe and Roman Promenade every day (Sundays excepted) during the Winter season. Morning, 12 to 1; afternoon, 3 to 5; and Thursday and Saturday evenings, 8 to 10.

A Band also plays in the Park, Sydney Gardens, and Institution Gardens, from May to September, either in the morning, afternoon or evening—see special bills and programmes.

## General Post Office, Work Buildings.

Open Week-days for STAMPS, from 7 a.m. to 11 p.m. Sundays, 7 to 10 a.m., and 5 to 6 p.m.

TELEGRAMS.—7 a.m. to 11 p.m. Sundays, 8 to 10 a.m., 5 to 6 p.m.

| Despat. | London                   | North      | Bristol            | All parts. |
|---------|--------------------------|------------|--------------------|------------|
|         | 7.30 a.m.                | 9.20 a.m.  | 8.0 a.m.           | 6.20 p.m.  |
|         | 9.20 a.m.                | 11.20 a.m. | 10.50 a.m.         | 12.15 a.m. |
|         | 12.0 noon.               | 6.20 p.m.  | 1.25 p.m.          |            |
|         | 3.0 p.m.                 |            | 3.45 p.m.          |            |
|         | 3.25 p.m.                |            | 4.40 p.m.          |            |
|         | 12.15 a.m. (night mail)  |            | 5.15 p.m.          |            |
|         | Sunday, night mails only |            | { 6.10 north.      |            |
|         |                          |            | { 10.30 all parts. |            |

Parcels ought to be posted an hour before the despatches.

Town deliveries at 7.0, 9.30 a.m., 1.15, 4.15 (suspended on Saturdays), 6.40, 8.45 p.m.

# GEO. COOLING & SONS,

## Seed Merchants and Nurserymen,

❧ BATH ❧

---

Seed Warehouse,  
*11, Northgate St.*  
BATH.

**VEGETABLES and  
FLOWER SEEDS**

Of the Choicest Quality  
obtainable.

*EVERY REQUISITE FOR  
THE GARDEN.*

**FARM SEEDS**

Of every description, at Lowest  
Market Prices.

**PERMANENT GRASSES**

For all Soils and Situations.

*BRIDAL BOUQUETS, FLORAL DEVICES and CUT FLOWERS.*

.....  
DESCRIPTIVE PRICED CATALOGUE GRATIS  
AND POST FREE.

Nurseries,  
**BATHEASTON,**  
Near BATH.

**ROSE TREES.**

One of the Largest and most  
Complete Collection in the  
Country.

**FRUIT TREES**

Of all kinds for Garden an  
Orchard Planting; well grown  
and carefully kept true to name.

**ORNAMENTAL TREES,**

CONIFERÆ, and  
**EVERGREEN SHRUBS**  
IN GREAT VARIETY.

## The City of Bath.

"Bath is decidedly the prettiest town in all England."—*Thos. Carlyle.*

"That beautiful city which charms even eyes familiar with the master-pieces of Bramante and Pallado."—*Lord Macaulay.*

"The only place worth living in, except Florence."—

*Walter Savage Landor.*

"The Queen of all the Spas in the world. There are certainly very few that can compare with it for beauty of situation, and none for magnificence of buildings."—*Waagen.*

"The situation of the city, surrounded as it is by hills which shade it from the north and east winds, and studded with mansions on every available part, is particularly beautiful, and the splendid views from every point of rising ground render its situation one of the most charming in England; its air is pure and mild, so that in addition to the health-giving qualities of its waters it contains everything that can be desired to attract the tourist, cheer the invalid, or rest the overworked man of business."

Dr. A. B. Granville in his work "The Spas of England" says "England does not possess a more powerful Spa nor an agent of the class of Mineral Waters more calculated to do away with the necessity of removing to a foreign watering place, for the successful treatment of some of the most obstinate cases of disease."

Lord Macaulay describes Bath as "That beautiful city, which charms even eyes familiar with the master-pieces of Bramante and Palladio;" and Lord Hervey says that "Bath undoubtedly took one of the highest places among all the cities of Europe, and certainly a very high place among the cities of the world, for architectural beauties. He did not know any place where a stranger arriving was more struck with the architectural beauty of the city than Bath."

The *Globe*, in an article of 30th October, 1869, said "Bath is also, with perhaps the exception of Edinburgh, the most beautiful city in the kingdom. Fastidious Savage Landor used to say that Bath was the only place habitable after Florence. The traveller who sees the English city for the first time, travelling westward, beholds it suddenly spread out before him as he emerges from a tunnel, and gazes on broad fields, stately crescents rising tier above tier, handsome villas climbing the steep hill-sides, and nestling amid the groves of beech that flourish on the free-stone soil."

# YORK HOUSE MEWS

AND

## GRAND HOTEL MEWS.

---

Offices:—BROAD ST. and 10, YORK ST., BATH.

---

→\* Landaus \*←

Victorias, Phaetons, Dog Carts, &c.

---

LARGE AND SMALL  
BREAKS and WAGGONETTES.

---

WEDDING CARRIAGES  
OF THE BEST DESCRIPTION.

---

**JAMES STUCKEY,**  
Proprietor.

*For List of Drives, see page 43]*

“The beauty of Bath is proverbial. Of the valley in which the city reposes, the physical features are distinctly marked and lastingly impressive. It lies in the centre of a vast amphitheatre of hills that present the most varied outlines, and every variety of light, shade and colour. In some places bold eminences rise and impend over the low-lying fields and orchards; in others, a green and gradual ascent presents a widening prospect.

“Everywhere we have a happy blending of town and country. At the end of each street verdant slopes or rugged rock meet the gaze. The sluggish Avon, tortuous as a serpent, seems to have forced an entrance for itself into this smiling Eden, and with strength and dignity effected a reluctant exit. No matter where we stand, whether on Claverton Down, rising 600 feet above the level of the sea, or on the still loftier range of Lansdown, with Beckford’s Tower, or on Beechen Cliff, or on Sham Castle, everywhere a lovely panorama is spread out before us. With such picturesque attractions, and a most genial clime, is it any wonder that many visitors frequent a spot so noted for its healing waters?”

**Climate.**—The air generally is mild, arising from the sheltered position of the city. Moderate westerly winds are the most prevalent. A clearer and more bracing air may be obtained on the sides of the hills, and in the suburbs, particularly on Lansdown and Combe Down. The great peculiarity in the climate arises from the fact (proved by actual observation), that while the mean temperature in winter is higher than many other places, that of the summer is found to be much lower; the range of temperature is consequently less than that of most other towns.

## DIGESTIVE & STOMACHIC CANDY

For taking after Dinner.

Packets 1/-

## CASCARA CAPSULES.

An agreeable and convenient form for taking the now popular remedy. Cascara Sagrada. Also with Euonymin for the Liver.

Boxes 1/-

Prepared by *TYLEE & Co.*, 7, Bridge Street, Bath.

**FRED<sup>K</sup>. WRIGHT,**  
**DIRECT IMPORTER of CHOICE CIGARS,**  
**Vanilla & Trichouophy Sheroots,**  
**17, NORTHGATE STREET, BATH,**  
 ALSO AT  
**CHELTENHAM & GLOUCESTER.**

---

**CIGARS** of every known brand in stock. Being a direct Importer, his prices will be found much below those usually charged.

**CIGARETTES.**—Frequent supplies of the favorite Brands, thus ensuring freshness.

**TOBACCOS** of every reliable make, at popular prices.

---

**F.W's special brands are**  
**"MY OWN" MIXTURE,**  
**GOLDEN HONEYDEW FLAKE.**  
**RICHMOND BIRD'S EYE.**  
**EXTRA MILD VIRGINIA.**

*These Tobaccos are cheap, choice, and unadulterated.*

---

**FANCY GOODS.**—A large assortment of Cigar Cabinets, Cigar & Cigarette Cases, Meerschaum and Briar Pipes, &c., &c.

**Abbey Church.**—In the centre of the city and near the Pump-Room, owes its origin to Bishop Oliver King, appointed to this See in 1499. While this good prelate lay musing one night on his bed he fancied he saw the Holy Trinity, with angels ascending and descending a ladder, near which was a crown of olive leaves, and heard a voice proclaim, “Let an Olive establish the crown, and a King restore the church;” which he interpreted as a command given from on high to him to rebuild the church. But it was not till the 4th of Oct., 1616, that the church was completed, through the exertions of James Montague, then Bishop of Bath. The church has been recently restored under the direction of Sir Gilbert Scott, who also designed the reredos. The richly carved door in the grand or western entrance was given in 1617 by Lord Chief Justice Montague, brother of the bishop. The sculptured imagery on the western front is very much dilapidated, although it is still possible to make out on the two square towers part of the representation of Oliver King’s vision. The ladders are sufficiently distinct, but the angels on them are now shapeless masses. The arrangement, elevation and decoration of the interior of the church are pleasant and elegant. The pews are comfortable, and there is abundance of light. There are numerous interesting monuments. (*See Peach’s Bath old and new.*)

**Ancient City Walls.**—Built on the foundation of the original Roman walls, pentangular. Remains may be seen (1) at the back of the Market, where is also the mediæval archway of the east-gate, with road leading to the river; (2) in the Upper Borough Walls, opposite the Mineral Water Hospital, a few yards of the wall remain, capped by a modern battlement to preserve the same, by the late J. H. Markland; (3) a portion, now cased with ashlar, at the back of Weymouth House Schools (*See “Aquæ Solis,”* by Rev. H. M. Scarth. *Bath: R. E. Peach.*)

**Assembly Rooms.**—Situated near the Circus. Erected in 1771 by Wood, Junior, at a cost of £20,000. They are a magnificent suite of rooms: the ball room is 106 feet by 42 wide, and 42 high; a second room is 70 feet by 27; a third is 66 feet by 41; and a fourth, the Octagon room, is 48 feet in diameter. There are other rooms in this establishment used for various purposes, and there is generally some entertainment going on here, Variety, Concerts, Balls, Bazaars or Lectures.

# REVELL'S



FASHIONABLE

Boot & Shoe Establishment

18, Pulteney Bridge, **BATH.**  
(also at 67, High Street, Stroud.)

A COMPREHENSIVE STOCK OF  
Ladies', Gentlemen's, and Children's  
**BOOTS & SHOES** in reliable makes.

Thoroughly Up-to-Date Goods.  
Quality, Style, Latest Shapes.  
. . . Moderate Prices . . .

Flexible and Seamless  
\* **BOOTS and SHOES**  
for Tender Feet.

CHILDREN'S . . .  
BOOTS, SHOES & SLIPPERS  
STOCKED IN THE

**HYGIENIC AND . . .**  
**ANATOMICAL SHAPES.**

. . . **C. & J. CLARK'S STRAP SLIPPERS** . . .

EVERY DESCRIPTION OF **Athletic Boots & Shoes.** SCHOOLS SUPPLIED.

A very large variety of  
**House Shoes & Slippers.**

Newest Styles in  
**Evening & Dress Shoes.**

**REPAIRS** EXECUTED WITH DESPATCH;  
BEST MATERIALS AND WORKMANSHIP.



**Baths (Corporation).**—The King's Bath adjoins the Grand Pump Room. It is 59 feet in length and 40 feet in width ; when filled to a depth of 4 feet and a-half it contains 51,450 gallons of water, at a temperature of 117° Fah. ; the quantity of water yielded by this spring is estimated at two hogsheads and a-half a minute.—The Cross Bath is situated at the west end of Bath Street ; it is 23 feet long by 22 feet wide, and is of an irregular form ; when filled to the depth of four feet and a-half, it contains 11,350 gallons of water. The spring supplying this bath yields half a-hogshead of water a minute, at a temperature of 104° Fah.—The Hot Bath adjoins the Royal Private Baths. It is of an octangular form. The spring supplying it yields one hogshead and a-half of water a minute, at a temperature of 120° Fah. At a depth of four feet and a-half, it holds 9,570 gallons of water. The design of this bath was by Wood, junior ; it was built in 1776, and possesses features of a highly artistic character.—The Tepid Swimming Bath, adjoining the Royal Baths, near the west end of Bath Street, for the use of gentlemen only, is 60 feet long by 23 feet wide, with a depth of four feet and a-half ; it contains 37,225 gallons of water. The temperature of this bath is reduced to an average of 88° Fah. There are six private dressing rooms and one public dressing room attached to this bath. In addition to these there are no less than thirty-six private baths in these several buildings, to all, or most, of which convenient dressing rooms are attached, with every other requisite for the comfort of the bather. The average number of bathers is over 95,000 per annum. Swimming lessons are given at these Tepid Baths to gentlemen only.

UNDER IMPERIAL PATRONAGE.



## THOMSON'S COD LIVER OIL CREAM.

DELICIOUS,  
Easily Digested, and Highly Nutritious.

Bottles, 2/6, 4/6, and 8/6.

Agents for Bath : TYLEE & Co.



ESTABLISHED 1856.

The London Stationery Warehouse

9, BRIDGE STREET,

AND AT

*The Grand Bazaar,*

25, UNION STREET,

BATH

**F. CURTIS & SONS**

High-Class Practical

**Printers & Lithographers,**

ARTISTIC ENGRAVERS & DIE SINKERS,

BOOKBINDERS & ACCOUNT-BOOK MAKERS

Address Cards, 100 for 1/6 (no plate),  
Wedding Cards,

In Memoriam Cards, the newest & best Styles.

÷ Sterling Value in every Department. ÷

*Publishing Office of the*

[Ninth Edition, 120 pp. Post Free, 8½d.

**POPULAR 6d GUIDE TO BATH.**

**Baths (New Royal)**—Erected in 1869, designed by Messrs. Wilson and Wilcox, architects, are in connection with the Grand Pump Room Hotel, and have been built by the Corporation of Bath, at a cost of about £12,000, including the purchase of houses, etc. They occupy the southern part of the site of the old White Hart Hotel, reaching from Stall Street in front to St. Michael's Place at the back, a distance of 73 yards. Externally towards Stall Street their elevation forms part of the *façade* of the Hotel, and corresponds with the northern wing of that building. The entrance is from the left, or south, wing of the Grand Pump Room Hotel, so that the two establishments are connected, and harmonious management assured. Entering a lofty vestibule towards the front, we find three rooms for the attendants. From the vestibule we approach an inner hall, and from thence a long, cheerfully-lighted corridor, from which the various baths on either side extend. The bathing establishment consists of six large private baths, holding about 780 gallons of water each; two douche baths; three slipper or reclining baths, holding about 220 gallons of water each; an enema bath, and a vapour and shower bath. To each of these baths are attached comfortable dressing rooms, and provision is made so that a douche can be also supplied in each of the private baths. The whole of the fittings are of the best and most modern description. The baths as well as the floors and part of the walls are lined with Godwin's encaustic tiles, which look comfortable and elegant, and are really substantial and enduring.

---

## ASTRINGENT ROSE GARGLE LOZENGES

Combining the advantages of a Gargle and Astringent Lozenge, and being more agreeable and as efficacious as either; are taken willingly by Ladies and Children.

Boxes 6d. and 1/-

---

*Prepared by TYLEE & Co., 7, Bridge St., Bath.*

London Agents—BARCLAY, EDWARDS, & Co.



The private bath nearest the Grand Pump Room Hotel is arranged so that access can be obtained to it from the hydraulic lift, which commands each floor of that building. Invalids visiting the city with a view of seeking relief from its medicinal waters and staying at the Hotel can thus, from any floor, with the aid of a Bath chair, use this bath without the trouble of dressing, and in extreme cases the invalid can be lowered into the water direct from the lift by the special arrangement of an invalid chair and crane. At the end of the corridor, a flight of wide steps leads into an establishment provided especially for ladies. It consists of 5 private and 1 large public dressing rooms, from which opens the Ladies' Swimming Bath, holding 35,150 gallons of water, and is 51 ft. in length and 27 ft. in breadth, which is now used by ladies two days a week, and by gentlemen the other four days. This is a very handsome bath. The roof is of glass, supported on open wrought-iron principals. The sides, similar to the other baths, are lined with encaustic tiles. The bottom of the bath inclines at the deepest part, which is, according to the notice on the wall, 4 ft. 9 in., and at the shallow end 3 ft. 3 in. A broad flight of steps, leading from a platform, communicates with the various dressing rooms. At the eastern end is a niche, in which is a beautiful sculptured figure of a nymph bathing, presented to the Corporation by the Architects and Builders, and is from the *atelier* of the late Mr. Joshua Wall, by whom the Lions at the entrance of the Hotel were executed. At the western end, which is the deepest, is the plunge board. This bath is supplied by a syphon from the well of the King's Bath.

There is a private entrance to the Ladies' Swimming Bath at the end of Bath Street. The chief constituents of the Bath Mineral Waters are sulphate of lime, chloride of sodium, sulphate of soda, carbonate of lime, chloride of magnesium, silicic acid, and a small portion of iron. The diseases which are most benefited by them are gout, rheumatism, paralysis, sciatica, neuralgia, lumbago, chorea, rigid joints, dyspepsia, diseases of the liver, cutaneous eruptions, uterine complaints, and in short almost every chronic disease unattended by inflammation. Visitors to Bath are particularly requested to inspect the whole of the Baths, which may be done free of charge.

---

**Dr. Bagshawe's WILLOW CARBON for Indigestion**  
Price 1/6 per bottle.

**Baths (Kingston).**—These Old Roman Baths are situated in York Street, near the Abbey. In the year 1755, on excavating the ground for building purposes, extensive remains of Old Roman Baths, and another hot spring of mineral water, were discovered. Appropriate baths, with dressing rooms, were constructed by the Duke of Kingston. Turkish, Vapour, Reclining, Shower, Sulphur Water, and Fumigating Baths may be had at this establishment.

**Beechen Cliff.**—Remarkable panoramic view of the city, from whence nearly every house in Bath may be seen.

**Bladud.**—As at every turn in the city one meets with this name, the stranger is naturally curious to know its meaning. Briefly, tradition says that Bladud, eldest son of Lud Hudibras (then King of Britain), having returned from Athens afflicted with leprosy, was confined to prevent him from affecting others, but escaping, he fled in humble disguise to a remote part of the country, where he obtained employment as a swine-herd in the neighbourhood of the present site of the city of Bath. Noticing that his pigs took special delight, in winter as in summer, in wallowing in a certain pool of mud and water from which a hot spring flowed, and that those which were affected with scabs, scurfs, or other eruptions of the skin, were quickly cured, he bathed himself in the same pool, and to his grateful astonishment soon recovered from his leprosy, returned to his father's court, succeeded to the throne after his father's death, built this city and made these baths. Such is the tradition, whether true or not it matters little, but it must ever be a matter of regret that he was not endowed with a more gracious name to hand down to posterity.

**College, Bath.**—This college, which had been some years in contemplation, was opened at Easter, 1878. It has been planned on the model of Clifton College, the curriculum, hours and regulations, being in almost all respects the same. It is founded with a view of affording Bath the same educational advantages as Cheltenham and Clifton. The school-house and college grounds, of 13 acres, are finely situated in the North Road. The Head Master is Rev. W. Yorke Fausset, M. A., late Scholar of Balliol College, Oxford, and Craven Scholar.

**Grand Pump Room.**—Erected in 1796. In a recess at the east end there is a marble statue of Beau Nash; at the west end is an orchestra, and at the south side is a fountain of mineral water, which is supplied *direct* from a spring at a temperature of 114° F. Visitors are permitted to take a glassful of these waters on payment of 2d.

**Grand Pump Room Hotel.**—This handsome edifice was designed by Messrs. Wilson and Wilcox, architects, of this city, and was erected in 1869. It is situated close to the Grand Pump Room, facing the west end of the Abbey. The front of the building forms three sides of a quadrangle. The bathing establishment in connection with the hotel is not only perfect, but is believed to surpass anything of the kind in Europe.

**The Roman Promenade** is the name given to the new building adjoining the old Pump Room. It includes, besides the promenade round the old Roman Bath, a fine concert room, smoking, reading, and ladies' rooms. A Band plays in the concert room mornings and afternoons in the winter months, also two evenings a week. Many of the antiquities belonging to the Corporation have now been removed to this building, so that altogether it is one of the most attractive features of the city.

**The Guildhall, Municipal Buildings, & Technical Schools** form a very imposing block of buildings in High St. The old Guildhall forms the centre, and contains the fine banqueting room and old council chamber, the walls being ornamented with some fine oil paintings. The new block on the south side includes a Police Court, Council Chamber, Mayor's Room, Barrister's Room, &c., and offices for Town Clerk and others of the Municipal staff. The Technical Schools, which are very elaborately fitted up, form the north block.

**The Art Gallery** is on the south side of Bridge Street, and is being erected as a Diamond Jubilee Memorial, chiefly owing to the untiring energy of Mr. Woodiwiss, J.P., the Mayor for that eventful year.

**Henrietta Park.**—Lately presented to the city by Captain Forester, laid out under the direction of Mr. J. W. Morris, F.L.S., and formally opened to the public on Jubilee Day, 1897.

**Institution Gardens.**—On the banks of the Avon and adjoining the Literary Institution and North Parade. A free performance by the Bath Military Band is given on Saturday afternoons during the summer months.

**Hedgemoad Park** is entered from Lansdown Road and also from the end of the Paragon. A very fine view can be obtained from the upper walks ; and there is a free band performance on Thursday evenings during the summer.

**The Recreation Ground** is approached from Pultney Street, and is now available for all kinds of sports. Bath has this year (1898) had its first cricket week, and nothing but the weather spoilt the success of the venture.

**Mineral Water Hospital.**—Erected in 1737, from the design of Wood, architect. Ralph Allen contributed £1,000 towards the erection of the original hospital, and provided gratuitously all the stone for building the same, from his own quarries. The new wing to this hospital was opened in 1861 ; Messrs. Mann and Gill, architects. Roman tessellated pavement discovered in digging the foundations of this Hospital, of the key pattern, remains *in situ*. There are 142 beds for poor persons from all parts of Great Britain and Ireland who are suffering from complaints for which the Bath Mineral Waters are a remedy. The building is replete with every modern convenience. Two very large day-rooms for the use of patients. A chapel of great interest in the building, decorated at a cost of £500, by the late James S. Brymer, Esq.

**Royal Victoria Park.**—Opened by Her Majesty (then Princess Victoria), October 23rd, 1830. West of the Victoria Gates stands the Victoria Column, erected in honour of Her Majesty's coming of age. East and west of the Column are the Russian guns. The Dell at the N.W. angle contains a collection of the choicest coniferæ. At the N.W. angle of the Middle Common is the Botanic Garden, more than 3 acres in extent, the sides of a small ravine are formed into a rockery, planted with hardy herbaceous and alpine plants, all well worth visiting. The Bath Military Band plays in the Park during the summer months ; a free concert is given on Monday evenings.

**Sham Castle.**—North Road, Bathwick (1½ mile). Erected by Ralph Allen, 1760, to relieve the monotony of the view of



the down, as seen from his town residence, near the North Parade. Proposed site of "Queen's College," of which the terrace was commenced. In 1839, a coin of Marcus Aurelius was dug up. View of the city, with its surrounding hills, vale of the Avon, Mendips, &c.

**Sydney Gardens.**—Laid out with great taste. The Band plays several days a-week during the summer months; Floral and other *Fêtes* held here. The Kennet and Avon Canal, and the Great Western Railway, intersect these gardens. The canal and the railway are spanned by bridges, which give additional beauty and variety to these pleasure grounds. Admission 3d.

**Views.**—*Beechen Cliff*: panoramic view of the whole of the city, surrounding hills, Vale of the Avon, Lyncombe Vale, and to east of Prior Park, Widcombe and Bathwick. *Camden Crescent*: eastern half of the city, including Hampton Down, Sham Castle, Bathwick and Widcombe Hills, and Beechen Cliff. *Johnstone Street*, *Laura Place*: Widcombe, Prior Park, Lyncombe and Beechen Cliff. *Lansdown Crescent*: western part of the city, and Vale of the Avon. *Orange Grove*: Bathwick and Sham Castle. *Sham Castle*: centre of the city generally, and Vale of the Avon. *Sunderland Street*, *Pulteney Street*: Camden Crescent and Beacon Hill, also from Beacon Hill, Bathwick Hill, Warminster Road, Widcombe Hill and Terrace, and Wells Road.

## Drives.

(In all cases an agreement as to price and route should be made before starting).

Visitors making only a short stay in Bath can get an excellent idea of the city and its suburbs by taking the following drives—

1.—Milsom Street, up Oxford Row, passing by the Assembly Rooms to the Circus, down Gay Street to Queen Square, through the Royal Victoria Park, along the New Road at the back or south side of Weston Road to Weston, returning through Weston Park, St. James's Square, Cavendish Place and Crescent, Lansdown Crescent to Lansdown Cemetery with Beckford's Tower, where alight for the view, and then return by St. Stephen's Church. Time about 2 hours, cost 6s.

2.—Milsom Street, Pulteney Street, up the North Road or Bathwick Hill, down Widcombe Hill, by Old Widcombe Church, to the Abbey Cemetery, up Lyncombe Valley and Greenway Lane to the back of Beechen Cliff, where alight for the view, and then return by Great Western Railway Station.

Time about 2 hours, cost 6s.

*(The following have been sketched by Mr. John Chivers (Messrs. Noble & Chivers, Jewellers, New Bond Street Buildings), who will always be happy to give suggestions for other walks and drives.)*

3.—Start by Wells Road (visiting Beechen Cliff for the view) and Combe Down, leaving the village by the lane leading down through Monkton Combe, returning, *viâ* Claverton (where visit the ancient church), re-enter the city by one of its prettiest approaches; there are many beautiful view points and bits of scenery which the driver should be asked to point out; Midford Castle, the Terraces of Claverton Old Manor House, Church and Rectory, Warleigh Manor House, Bathford Church, and in the distance, the church of Colerne, one of the highest villages in Wiltshire, will all pass in view; the Avon Valley, with its four lines of communication, road, river, canal and rail, is especially interesting. Time about 2 hours, cost 6s.

4.—Start by Gloucester Road (Lambridge), Cold Ashton and Marshfield, after passing Ashwick Hall lodge, turn to the right through Oakford to St. Catherine's, here there is an ancient church with Norman work and a fine old Elizabethan Manor House, owned by the Hon<sup>ble</sup> Mrs. Drummond, who is most courteous in allowing visitors to inspect the grounds, provided the card be left at the house. The gardens are especially interesting retaining as they do their original Elizabethan style and character. Lovers of gardens should peruse Lord Bacon's "Essay on Gardens." Do not fail to visit the pretty and interesting little church adjoining the grounds. Return through a very pretty valley, on the left is Bannerdown where the counties of Somerset, Glos'ter and Wilts meet, the exact spot being marked by the Three Counties' Stones; passing through Bath-easton, the church and several fine old houses, claim attention. Time, about 3 hours, cost 10s.

5.—Very pretty, but hilly. Over Lansdown to the Granville Monument (recording the Battle of Lansdown), in returning take the lane on the left, through Langridge and Swainswick. Time about 2 hours, cost 6s., or further on the lane to the right, through Weston being shorter, costs 5s., or returning through Beech, Upton Cheyney and Kelston, being longer, cost 7s. 6d. Time about 2½ hours.

6.—*Via* Wells Road (alighting at Beechen Cliff for view of city) and Englishcombe Lane, turning to the right passing to the rear of Englishcombe Barrow and through Newton or Twerton to Newbridge Hill, returning to Upper Bristol Road. Time about 2 hours, cost 6s.

7.—Leaving the city by the Prior Park Road, passing the Abbey Cemetery, Prior Park is reached; built by Ralph Allen in 1738, it is now used as a Roman Catholic College. The Park occupies a most charming position, and the upper part commands a beautiful view of the city beneath. Permission to visit must be obtained from the Principal, The Rev. Monseignor Williams. Return by Combe Down and Bathwick or North Road, preferably the latter. Time about 2 hours, cost 5s.

8.—**BADMINTON.**—Seat of Duke of Beaufort. Fine house and park, noted kennels and stables, may be visited at any time and the house by permission from housekeeper. Favourite excursion, 15 miles. Cost, by arrangement. Portcullis Hotel, excellent accommodation.

The times and prices are given by Mr. James Stuckey, York House and Grand Hotel Mews, who will be happy to furnish Carriages at these prices.

## MEDICAL PRESCRIPTIONS

entrusted to TYLEE & Co. will at all times be dispensed with the greatest care and with only the best drugs and chemicals, while the charges will be found to be most moderate.

*The patronage of Visitors is respectfully solicited.*

## One day return Summer Excursions by rail to places worth visiting.

**Bradford.** A quaint little town in the Avon valley very interesting to Antiquarians; it contains the only perfect specimen of the primitive Romanesque style of architecture remaining in England and perhaps in Europe, that of St. Laurence, founded by St. Aldhelm in the early part of the 8th century: within only about sixty years of the 1st landing of St. Birinus, the Apostle of Wessex, to preach Christianity in England. Kingston House, now called "The Hall," is a fine specimen of Elizabethan style. The grounds may be visited by permission from Mr. Moulton, the present occupier. On the Old Bridge is a chapel of St. Antoine, now closed up.

{ **Berkeley.** The Castle & Kennels. (Lord Fitzhardinge)  
{ **Severn Bridge.** G.W.R. Monday & Thursday, 2/6

**Bowood.** (Marquis of Lansdowne) Fine house, park and lake; gardens may be visited by permission. G.W.R. to Black Dog siding, 18 miles; good walkers should return *viâ* Golden Gates and Derry Hill to Chippenham, 3 miles, and take rail or a fine walk by Golden Gates, Sandy Lane, Bowden Hill, Lacock (fine Abbey) to Corsham, 10 miles and return by rail.

{ **Bristol.** Cathedral, St. Mary's Redcliffe and St. Stephen's Churches and  
{ **Clifton.** Suspension Bridge, Observatory, Downs, Zoological Gardens. Tram cars start from the Joint Station for all parts. Both Bristol and Clifton can be done in one day, but it is better to devote one day to each. 12 miles. G.W.R. and M.R.

**Cheddar.** Cliffs and Stalactite Caves. G.W.R. Excursions Monday and Saturday, 2/6

**Clevedon.** Pretty seaside resort on Bristol Channel. G.W.R. Excursions Monday and Saturday, 2/6

**Corsham.** G.W.R., 9 miles. The Court (Lord Methuen), fine collection of pictures, may be seen by permission from steward; lake and park always open.

**Forest of Dean,** various parts. See excursion bills.

**Freshford.** Take train to (7 miles G.W.R.) and walk *via* Iford and through the meadows to Farleigh Castle, visit the Chapel, on to Norton St. Philip, where there is a fine Elizabethan Inn, through the lanes to Wellow (visit the church) an exceedingly pretty walk, about 9 miles; home by train or walk, 6 miles G.W.R.

**Glastonbury and Wells.** 6 miles apart by rail, may be made a day excursion on Mondays. S. & D. Rail, 2/6. Glastonbury Abbey and the Tor are very interesting.

**Limpley Stoke.** Take train to (6 miles G.W.R.) and walk to the top of Stoke Hill, turn to the right through a very pretty lane to Midford; Midford Castle on right hand side of valley, or from the station through Monkton Combe to Midford; train or walk home 4 miles, total distance about 6 or 8 miles according to route.

**Longleat.** (Marquis of Bath) everyone should visit; 17 miles by road, or G.W.R. to Frome, 22 miles, and walk to park, very fine mansion; go through park to Heaven's Gate and on to Sheerwater Lake, returning to Warminster, a lovely walk, about 10 miles; rail home, 22 miles or reverse the route.

**Wells.** Cathedral, Bishop's Palace, St. Cuthbert's Church. A very pleasant way of getting to Wells is by Somerset and Dorset Rail to Masbury, a high point of the Mendip Hills, and walking down the hill to Wells, 3 miles, return same way, costing, Saturday afternoons, 1/-

**Weston-super-Mare.** A favourite seaside resort with one of the finest esplanades in the Kingdom. G.W.R. 30 miles. Monday and Saturday, 2/6

## INDEX.

|                             | Page        |                                | Page        |
|-----------------------------|-------------|--------------------------------|-------------|
| Abbey ... ..                | 33          | Glastonbury... ..              | 47          |
| Art Gallery ... ..          | 41          | Guildhall ... ..               | 41          |
| Assembly Rooms ... ..       | 33          | Hospital, Mineral Water ... .. | 42          |
| Badminton ... ..            | 45          | Limpley Stoke ... ..           | 47          |
| Band ... ..                 | 27          | Longleat ... ..                | 47          |
| Bannerdown ... ..           | 44          | Medical Men ... ..             | 13          |
| Baths and Springs ... ..    | 7, 9 & 11   | Mineral Water Hospital ... ..  | 42          |
| Baths, Corporation ... ..   | 35          | Municipal Buildings ... ..     | 41          |
| Baths, New Royal ... ..     | 37          | Music ... ..                   | 27          |
| Baths, Old Roman ... ..     | 40          | Omnibuses ... ..               | 23, 25 & 27 |
| Beechen Cliff ... ..        | 40          | Parks (Public) ... ..          | 41 & 42     |
| Berkeley ... ..             | 46          | Post Office ... ..             | 27          |
| Bladud ... ..               | 40          | Prior Park ... ..              | 45          |
| Bowood ... ..               | 46          | Pump Room... ..                | 41          |
| Bradford ... ..             | 46          | Pump Room Hotel ... ..         | 41          |
| Bristol ... ..              | 46          | Recreation Ground ... ..       | 41          |
| Cabs and Chairs ... ..      | 17, 19 & 21 | Roman Baths ... ..             | 40          |
| City Walls ... ..           | 33          | „ Promenade ... ..             | 41          |
| Churches and Chapels ... .. | 15 & 17     | St. Catherine's ... ..         | 44          |
| Cheddar ... ..              | 46          | Severn Bridge ... ..           | 46          |
| Claverton ... ..            | 44          | Sham Castle ... ..             | 42          |
| Clevedon ... ..             | 46          | Springs and Baths ... ..       | 7, 9 & 11   |
| Clifton ... ..              | 46          | Sydney Gardens ... ..          | 42          |
| Climate ... ..              | 31          | Technical Schools ... ..       | 41          |
| College, Bath ... ..        | 40          | Tramways ... ..                | 23          |
| Concerts ... ..             | 27          | Views ... ..                   | 43          |
| Doctors ... ..              | 13          | Walks and Drives ... ..        | 43, 44 & 45 |
| Drives and Walks ... ..     | 43, 44 & 45 | Wells ... ..                   | 47          |
| Forest of Dean ... ..       | 47          | Weston-super-Mare ... ..       | 47          |
| Freshford ... ..            | 47          | Wheel Chairs and Cabs ... ..   | 17, 19 & 21 |
| Gardens (Public) ... ..     | 42 & 43     |                                |             |

ESTABLISHED 1770.

---

**NOBLE & CHIVERS,**

Goldsmiths,

Silversmiths

and Watchmakers,

Invite attention to their

FINE STOCK OF

**ANTIQUUE SILVER,**

FINE GOLD JEWELLERY,

DIAMOND AND OTHER RINGS.

.....

**NEW BOND STREET,**

BATH.

UNIVERSITY OF CALIFORNIA LIBRARY

Los Angeles

This book is DUE on the last date stamped below.

DISCHARGE-URD

JAN 30 1979

FEB 5 1979

OL APR 7 1980



3 1158 00425 8

83

UC SOUTHERN REGIONAL LIBRARY FACILITY



**B** 000 017 242 9

